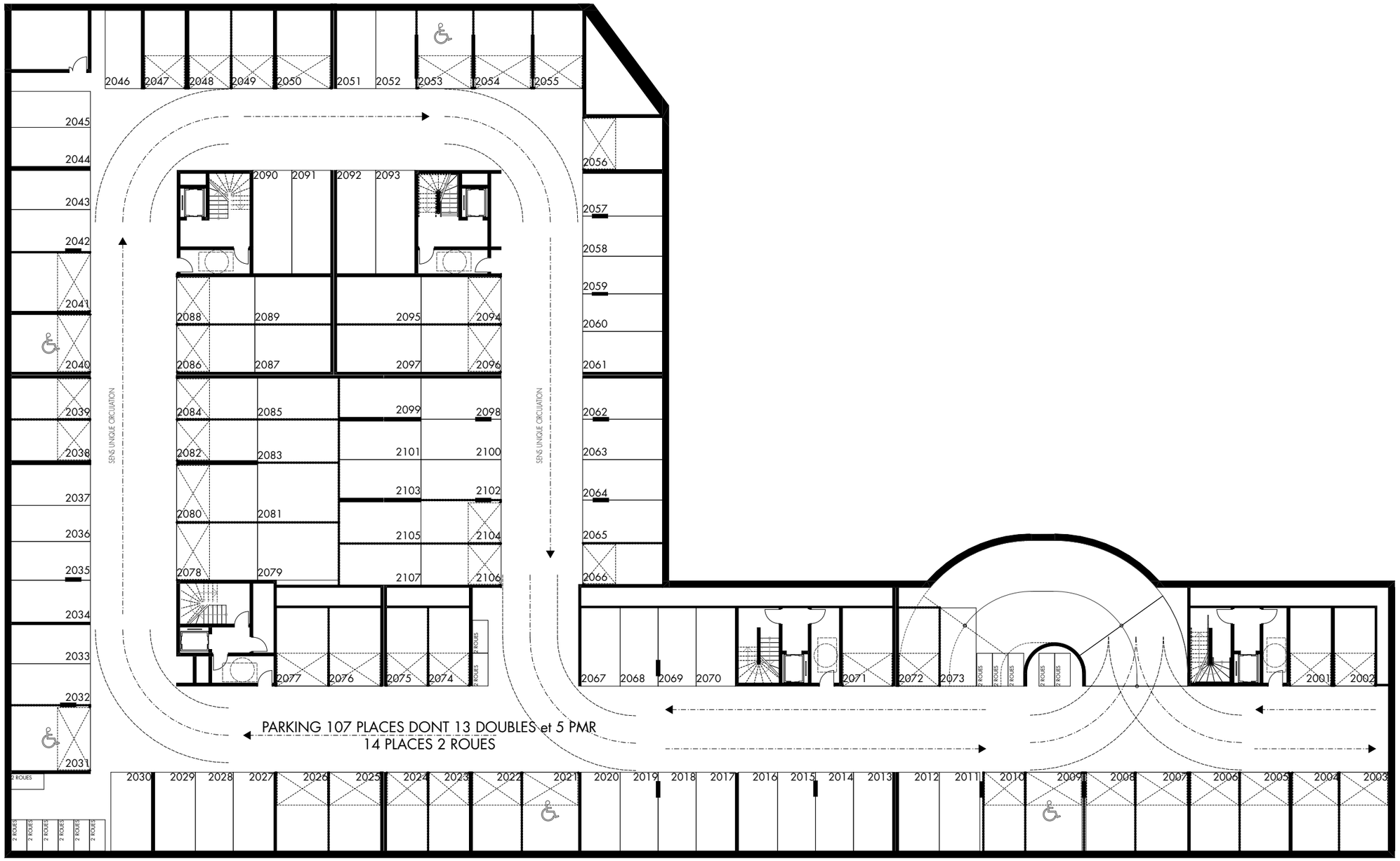

RÉSIDENCE
NATUREA

Chemin de la Ferrière

06800 CAGNES-SUR-MER

PLAN DE COMMERCIALISATION

PARKING

R-2

STATIONNEMENTS

DATE : 03/11/2020	INDICE :

0 1 2.5 5 10

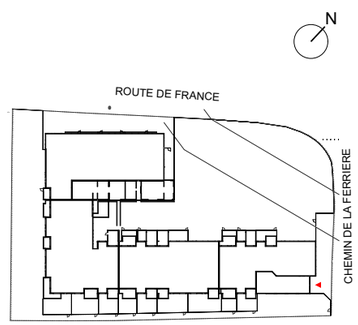

ICADE
L'immobilier de tous vos futurs

FEVRIERCARRE
architectes